113 CARS
Citrus Fruit Shipped From District During Week Ending June 7

The Upland News.

BANK CLEARINGS
In City During Week Ending June 7
$1,095,751

VOL. XXXVI. UPLAND, CALIFORNIA, TUESDAY, JUNE 10, 1930.—6 PAGES. NO. 9.

UPLAND THEATER OPENS THURSDAY IN GALA PROGRAM

"Son of the Gods" Will Be Shown as First Picture in New Movie House

SELL RESERVED SEATS

C. A. Portman Installs Sound Equipment and Will Present Best

Not only with the best sound equipment, but also with everything else that goes to make an attractive, comfortable and cool building, the new Upland theater will be formally opened at 8 o'clock Thursday night, with "Son of the Gods," starring Richard Barthelmess, the feature picture.

RESERVED SEATS

Reserve seats are today on sale at the chamber of commerce office for Thursday night at the grand opening of the Upland theater. Only one show will be presented, starting at 8 o'clock. Indications are that the tickets will go rapidly and they will be sold on the policy of first come, first served. All the seats will be reserved.

Since the announcement was first made that C. A. Portman was going to establish a sound theater here, much has happened inside the building which for years housed the Colonial theater. Everything was removed from the structure and with the walls bare, the floor cleared and the projection room empty, efforts were started toward Thursday night.

Sound experts from the RCA Photophone, Inc., had found the building to be ideally constructed for the latest in entertainment—talkie pictures. So, into the remodeled projection room went the best sound equipment obtainable. Thousands of dollars were spent for the highly developed technical instruments.

When it came to chairs, Mr. Portman thought of the comfort of his patrons and selected large, well cushioned and attractive upholstered seats. He could have placed the rows of seats closer together, but again he had in mind his patron's comfort and placed the rows farther apart than many movie houses. The theater will seat 393 people. There are 48 loge seats.

Completely renovating the interior walls, a pleasing and appropriate color effect was created under the direction of Manker & Benson.

A ventilating system was perfected which keeps the air fresh at all times. It may be hot outside, but it will always be cool inside the theater, due to the refrigeration system.

Changes have been made in the front of the building and Mr. Portman has established his office adjoining the entrance, in the office used for years by John D. Howe.

In fact, nothing has been left undone to make the Upland theater the best in entertaining the theatergoers. From the standpoint of technical equipment, the best has been installed. In appearance, the theater will equal those in the large cities.

It was largely on the assurance that he would be given a choice of the best pictures for Upland that Mr. Portman decided to give to the community a sound theater. His son, Clem Portman, is a sound expert with the RKO organization and it was through this contact the way was opened for the establishment of the theater here.

Arrangements have already been made with the leading film production companies for releases and the pictures to be shown here will in some cases never have been shown elsewhere.

Additional features scheduled for the opening days, Thursday, Friday and Saturday, are the "1812 Overture," a United Artist product, Pathe News and Mickey Mouse in "Galloping Gaucho." The same show, except Mickey Mouse will be presented Friday night, and on Saturday, there will be a matinee at 2:15 o'clock and the regular two shows in the evening. Mickey Mouse will be included in the Saturday entertainment.

Sunday's and Monday's feature will be "Putting on the Ritz," featuring Harry Richman, Universal News, Vitaphone Variety and Silly Symphony.

VILLAGE GOSSIP

By the Mayor

Coming events cast the glow of their headlights before them.

Thursday evening this week—the formal opening of our new Upland theater . . . Hollywood is coming out with a delegation of fifty or more. We are delighted to welcome them to Upland. But—it's our show, owned and operated by our own people. Mr. and Mrs. Upland will be there with the hospitality of this friendly community smiling thru. Let's do our stuff.

* * *

We understand that the Howe brothers are going to present Upland with a nifty Vest Pocket Golf Course. Why not encourage another good clean, modern device that will entertain and amuse our people right here at home. Jack and Walter are pledged to give us a very attractive and interesting course. What's more—they plan to create this feature with the aid of local artisans. Let's write Welcome on their door mat and say it with enthusiastic support.

* * *

This is not primarily a lost and found column—but our friend, Mrs. Martha Steiner, of 780 First avenue—the lovely little mother of Ike, Arvilla and Priscilla Steiner—has had a bit of hard luck.

Last Saturday she lost her purse somewhere between Chaffey and her home. The purse has since been returned to her minus five dollars and eighty cents in money and a quaint old open-faced nickel plated watch with a worn old chain attached. The loss of the money is acute enough, but wont someone—some way help to restore to her the watch and chain—which is a very dear keepsake—of little intrinsic but great sentimental value?

* * *

Jimmie—our corner newsboy—needs a bit of financial help immediately—so he can go with the rest of his friends and attend the summer camp of the "Friendly Indians" in the mountains soon. If Charlie Puckett were here, Jimmie would not need to worry. Let's go to the bat for Jimmie.

Cheerfully yours,
—HIZ'ONNER.

$1,095,751 MARK HIT IN CLEARINGS

Packing House Dividends Send Bank Figures Up to Million Dollars

Dividends from the Upland packing houses resulted this week in the Upland bank clearings going beyond the million dollar mark, hitting the year's highest peak.

Actual figures on the clearings is $1,095,751.60, according to reports from the First National bank and the Bank of America. This exceeds by nearly $300,000 the year's former record.

Dividends from most of the packing houses were issued at about the same time and this influx of checks at the local banks caused the figures to rise.

Mrs. Gladwin Greets Former Friends Here

Mrs. W. D. Gladwin, who arrived in Los Angeles Saturday evening from Belfair, Wash., having come down by airplane in ten hours, came to Upland Monday morning and prepared to take possession of her home in San Antonio Heights for the coming ten days. Mrs. Gladwin teaches in the Belfair schools and each summer she comes to Upland for a well earned rest in the quiet of her home in the Heights.

Mrs. Gladwin formerly lived in Upland and has many friends here and in the Heights district. She was one of the organizers and charter members of the Upland Business and Professional Women's club and upon arriving on Monday expressed much regret that she was unable to reach here last Tuesday when the club celebrated its tenth birthday anniversary.

Mrs. Gladwin will remain here about ten days.

SLIMS, FATS WILL PLAY AS FEATURE OF SEASON OPENER

Baseball League Will Get Under Way With Band Concert Monday

"CITY DADS" MAY PLAY

Modern Woodmen and Cucamonga Will Start Night League Games

Opening of the night baseball league next Monday will mean more than just a ball game—it will mean an "exhibition" game between the slim and the fat men of the community, perhaps "one-o-cat" game among the city officials, and a band concert by the Upland band under the direction of Fred Wilding.

The Modern Woodmen and Cucamonga will meet each other in the season's first official game and indications are that this game will be a fitting start to the league.

Under the direction of Perry Long, president of the Upland Baseball commission, plans are going ahead for the opening night and as he has many ideas, there may be other events on the program next Monday.

The band will start its half hour concert at 7 o'clock on the Upland junior high school diamond. The fats and slims will tangle in their traditional conflict starting at 7:30, with Mr. Long captain and leader of the beefy gang and Veedor South in charge of the slender gentlemen.

Long has also visioned a little batting and base running practice among the councilmen and other city officials, but he is not giving out any details on this until arrangements are completed.

C. E. Grier, chairman of the board of supervisors, will be the master of ceremonies.

An individual token will be given each member of the championship team and these tokens will be on display Monday.

Captain Frantz describes his team as the best in the city and close followers of the lodgemen support the contention that some good things can be expected from this nine.

Bill Kincaid has not said much about his Cucamonga team, he going on the theory that his team will be talking enough in the league standing.

On Wednesday night, Atwood's and Etiwanda will clash and June 20 will see the Merchants and Lemon Growers getting together on the diamond.

'28 Chaffey Grads Name Zenz Leader

Uniting to reminisce over events in the last three years, 1928 Chaffey high school graduates met in Hotel Ontario Saturday night and elected Tony Zenz president and Dorothy Hill, secretary, to serve for three years, when the next class reunion will be held. Those present told of where they had been during the last three years.

Alumni of Chaffey Jaysee will meet for the annual reunion in Hotel Ontario Thursday under the leadership of Douglas Black, president of the association. Mrs. Douglas Boulton Black is secretary. New officers will be elected.

Legion Post to Attend Funeral Rites in Body

Members of the Upland American post will attend the funeral services of Mrs. A. Podrasnik on Thursday afternoon in a body. All members are requested to meet at the club house in time to leave for the Presbyterian church at 1:45, funeral services being at 2 o'clock.

A large representation of the post is expected to pay this last tribute of respect to the departed wife of one of Upland's few remaining and honored veterans of the Civil war.

Work Is Started on Golf Course Here

Work is progressing on the new miniature golf course next to Stone funeral parlors on East Ninth street. Walter D. Howe is in charge of the project and the construction is being rushed so that it will be completed within a short time.

Plans call for an attractive course and one that will offer an enticing game.

Local Musicians Likely Winners of Contest; Concerts Given Tomorrow

Chaffey junior college men's glee club and soloists will broadcast over station KMTR between 8 and 9 o'clock tonight. S. Earle Blakeslee will direct the musicians.

With Miss Dorothy Hill one of the likely candidates to receive one of the three musical composition prizes offered by S. Earle Blakeslee for the best students in the musical harmony class, much interest was being shown here in the annual Chaffey glee club concerts tomorrow night at 8 o'clock.

Announcement of the contest winners will be made as a feature of the contest. Mr. Blakeslee, head of the Chaffey music department, has offered cash prizes for the student who wrote the best original music selections. Difficulty is being experienced in making the selection. The manuscripts were sent to three outstanding Los Angeles musicians and the selections made by each judge, independent of the other, were so far from being unanimous that today two Pomona college teachers were asked to make a selection.

Mr. Blakeslee said today that of the 15 in the class, eight had been named by the judges as prize winners, indicating that many of the original selections were considered excellent. Miss Hill was among the eight.

All the choral organizations in the high school and junior college will be heard in the program, starting at 8 o'clock. In all more than 150 singers will take part in the commencement concert.

Each of the following groups will present selections representative of their work through the year: the Mexican girls club, the high school girls club, junior section, and the high school girls, senior section, each directed by Florence Blakeslee. Also the junior college girls' and men's clubs, the junior college mixed chorus, and the high school mixed chorus, each directed by Mr. Blakeslee.

EDDIE FRANTZ IS IN NARROW ESCAPE

Injured While Swimming and Two Companions Barely Rescue Him

How Eddie Frantz narrowly escaped from drowning while swimming with other Upland junior high school students Friday afternoon was an incident related today by the students and Mrs. O. W. Frantz.

Howard Roberds and William Bailey by their prompt action rescued their companion after he had been injured and was nearly overcome by the water.

Swimming under water, young Frantz was accidentally hit by a diver as he came into the water. It is believed that the wind was knocked out of Frantz and he had been under water for some time before the others realized the situation and the two young heroes came to his rescue.

Local Waltonians See National Head

M. K. Record, general manager of the Izaak Walton league, was in Los Angeles yesterday and four from Upland were there to meet him, along with other leading sportsmen of the state. Mr. Record was in the west to learn first hand of the Waltonian activities.

From Upland were Dave Vasbinder, president, and Leigh Thompson, secretary, of the Orange Belt council; Hubert Manker, president of the Old Baldy chapter, and Roy Creighton.

Bethany Union To Hold Bible School

Plans are being made for the opening on Tuesday, June 17 of the Bethany Union church vacation Bible school.

Mrs. J. I. Countryman will be principal of the school and there will be four other teachers, Miss Maude Forbes having charge of the beginners department, Mrs. Collins primary department, Miss Mildred Hansen, junior girls class and Mrs. Salisbury, junior boy's class.

Preparations are being made to care for a large attendance.

Attend Graduation Exercises at U.S.C.

Mr. and Mrs. A. M. Hawkins went to Los Angeles Saturday to attend the graduation exercises of the University of Southern California and to see their daughter, Miss Elizabeth Hawkins, receive her B. A. degree.

The exercises were held in the Shrine auditorium and opened with an impressive procession of the more than 800 graduates and the several scores of distinguished representatives of foreign governments and educational institutions in the United States.

In the elaborate program carrying the names of all the graduates, Miss Hawkins' name appears also in the list of those elected to membership in Phi Kappa Phi. Miss Hawkins will study in Honolulu this summer and next year she will do post graduate work at U. S. C. leading to her master's degree.

FUND GROWING FOR FIREWORKS EVENT

Community Celebration Will Be Held on Lone Hill July Fourth

More than $100 has been contributed to the fund being raised for the fireworks celebration on Lone Hill July fourth.

The chamber of commerce directors voted $25 toward the fund and the city council at its meeting Thursday night appropriated $50 to support the community event.

Tentative plans call for various organizations to unite in sponsoring a display which will entertain all the community in a varied exhibition of fireworks.

Previously the Red Hill Country club has offered a program of fireworks for the benefit of its members and it was the plan this year, according to Earl E. Marsh, American Legion commander, to unite all the forces and have one big celebration.

Contributions from individuals will be received at the chamber of commerce office. The community fireworks celebration will be an economy in that the public display will take the place of the usual family event at dusk on the national holiday, those in charge point out. More money than is at present in the fund will be necessary and persons wanting to assist in the enterprise can take the opportunity of contributing.

Sixth Grade Plans Program Thursday

At 10 o'clock Thursday morning the sixth grade pupils of the Tenth street grammar school will present a well prepared program in the school auditorium.

The sixth grade of 1929 started a fund with which to purchase a stage curtain, and the proceeds of the program Thursday will go to that fund. An admission of 10c will be charged.

The program will be:

Piano solo, Hungary, Enid Benton
Mixed chorus, Minuet by Motzart ..... Naples
Mother's Angel Child.....
.....Marie Standlea
Dance of the Rag Dolls—8 girls
Lucy Mae Randle, Betty Foss, Ellen Cherbak, Dysa Anderson, Bonnie Mae Linsley, Violet Maxie, Patricia Sibold, Bernita LeMasters
Violin duet, "Jingle Bells March"
Walter Harms, Carl Nelson
Piano solo, "Grasshopper".....
..... Betty Anderson
"Lettla Georgio Washunton"
..... Jean Keelan
Piano solo, Minuet from Don Juan
Gladys Anderson
Harmonica Chorus—
"Sweet and Low"
"Quilting Party"
"Aloha"
Past and Present.....One-act Play

Coffins Leave For Mine in No. Calif.

W. S. Coffin, his son Bob Coffin, and Ward Sanders left yesterday for Mr. Coffin's prospect claim at Forest City, 150 miles north of Lake Tahoe.

Mr. Coffin will return in about a week, but the two young men will remain there for a month or more prospecting and doing other work at the mining claim.

JACOBS GIRL DIES, FATHER SUFFERING SPINAL FRACTURE

F. H. Jacobs Paralyzed in Sunday Accident; Others in Family Hurt

ESTHER, AGE 4, SUCCUMBS

Machine Overturned by Man Who Ignores Stop Sign in Ontario

Inquest into the death of Esther Ruth Jacobs will be held at 10 o'clock tomorrow morning at Draper & Co. funeral parlor, Ontario. Date for the funeral services for the little girl, who died as the result of the accident injuries, has not been set.

Warrant for the arrest of B. Yharra, driver of the death car, was issued from the district attorney's office in San Bernardino today.

Of the five members of the F. H. Jacobs family, suffering from injuries in an auto accident Sunday night, Esther, four-year-old daughter, died last night, and Mr. Jacobs is suffering with a fractured spine between the shoulder blades and paralyzed from his waist down.

Receiving a fractured pelvis and internal injuries, the little girl, youngest in the popular family here, succumbed during the night, while Mrs. Jacobs, Genevieve and Pauline Jacobs were removed to their home, 401 Eighth avenue, yesterday.

X-ray examinations conducted on Mr. Jacobs by Dr. A. L. Weber revealed the spinal fracture and whether or not the injury will result in his being permanently crippled is not known yet. Further examinations are to be conducted in an effort to remove the paralysis.

Mr. Jacobs, a Chaffey instructor, a director of the Lions club and active in civic and educational affairs, was driving a sedan, accompanied by his family, when D. Ybarra, Mexican, ignored a stop sign, crashed into the sedan, overturned the machine, sending some of the occupants through the windows. The accident occurred at Riverside road and Vineyard avenue early Sunday evening.

Ybarra, residing at Puente, was fined $50 on a reckless driving charge yesterday, and as the result of the Jacobs girl's death faces a manslaughter charge.

GUN SHOTS HALT STATION ROBBERS

Two Men Seek to Enter Gas Station Near Sycamores; Employe Fires

Several gun shots at two men by Nobel Merritt probably saved a robbery of The Sycamore service station at 10 o'clock last night.

In the establishment, Mr. Merritt heard some persons seeking to enter the establishment. He telephoned to the Upland police, but before the officers had time to arrive, Merritt had opened fire. At least one of the shots is believed to have hit its mark.

The near robbers' car was parked on Foothill boulevard near the real estate office and officers expressed the belief that at least one more person was in the car.

Orange Blossoms Smell Much Better Than Oil

Mr. and Mrs. J. H. Hudson of Chandler, Okla., arrived in Upland last Friday and are guests at the home of their daughter and son-in-law, Mr. and Mrs. J. M. Daugherty. The Hudsons were here two years ago during the summer and liked it so well in our city that they have now returned to make their home—and will either buy or build a home here in the near future. Mr. Hudson's farm is in the center of the new oil field near Oklahoma City, a part of which he has sold to the oil interests, but he states that the scent of the orange and lemon blossoms around Upland is so much more pleasant that they could not get back here soon enough to suit them. Upland people will welcome this fine old couple.

Cecil Myers New 20-30 Club Head

Cecil Myers, popular young businessman, is today president of the Upland 20-30 club, succeeding Ralph Sage, his election coming at the bi-annual selection of leaders at the meeting of the club in The Sycamores last night.

Ernest Tweed Stone is the new vice-president with Harlan Horak put in the office of secretary-treasurer. Harvey Haldeman was given the role of sergeant-at-arms, the office in the club known as "playmate."

Mr. Sage automatically becomes a director on his retirement from the presidential chair. The new officers will be installed at a dance within a short time.

Other retiring officers are Ellery Wright, vice-president; Dale Kelley, secretary-treasurer; George Swindells, playmate, and Dorsey Glover, director.

Clair E. Kirk, chamber secretary, was the club speaker, telling of the varied activities of the civic group and how the 20-30 and other clubs could assist. Marion Maxwell was program chairman.

VISION LIGHT TO SUCCESS, STONE

Presbyterian Pastor Tells the Graduates Necessity of Looking Ahead

It is vision and imagination that will build great things and "if you don't see any vision, you don't see any big things in life," Dr. Robert C. Stone declared Sunday night in delivering the baccalaureate sermon before an audience that packed the Chaffey amphitheater.

"These visions you have of tomorrow are the best part of your education," he continued, emphasizing again and again that if there is no ideal, there is no hope, no ambition and no progress.

"Ask of life what you want of it, then set about to get it," Dr. Stone appealed, "and somewhere I am convinced your pleasant dreams will all come true."

Inspiring and replete with forceful statements, the message concerned the life ahead of each graduate and presented to each one the fact that whether success or failure is experienced depends largely on the ideal and vision. Life is like a book, each one writing on its pages "whatever of valor or tragedy or comedy or farce he may," the Upland Presbyterian preacher said.

Just as a ship's course is directed every foot of the way, so must be one's life, Dr. Stone said, adding that life is not mastered by any cheap method. Success, he said, is assured, if there is imagination and if one has high ideals, honesty, perserverance, sincerity and enterprise.

Dr. Stone's text was "The things which are seen are temporal, but the things which are not seen are eternal," and he first pointed out that to the graduates every common thing is filled with wonderment and that they are now beginning a road that leads to the infinite.

Young people find angels and visions everywhere, he explained, while old people dream dreams—of the past. Ahead are many tremendous difficulties, he declared, and appealed for the graduates to prepare for them by being pure, true and holy. Drifting will not reach one to any destination, he said, and urged the students to "ask of life what you want of it and then set about to get it."

In this modern world there are so many things to do and so many things to see and so many achievements not realized that the opportunities are great, if there is the proper vision, the speaker declared. He urged the graduates to have a vision to make the world a better place in which to live and to keep their lives free and beautiful.

Preceding the sermon, selections were given by the Chaffey orchestra under the direction of Fred Wilding. The junior college men's glee club and the mixed chorus sang under the direction of S. Earle Blakeslee. Invocation was pronounced by Rev. A. J. Neuenschwander, pastor of the Mennonite church here, and the benediction said by Rev. Frederick Draeger, Ontario. Dr. Merton E. Hill, Chaffey principal, presided. Ontario and Upland pastors were on the platform with the speaker.

DISCREPANCIES IN TELEPHONE RATES SEEN BY OFFICIAL

Some Charges Higher Than Those Given by Company to State, Belief

GRAY WANTS MORE DATA

Los Angeles Specialist May Be Engaged by Cities to Assist in Case

Further analysis of the facts concerning the proposed increase in telephone rates and additional information given by some of the telephone subscribers has led Edward E. Gray, city attorney, to the belief that there may be discrepancy in the figures given by the officials at the hearing last week.

In one instance, given by John W. Shepperson, he pays $5.30 for a two-party desk telephone, while the rate given by the telephone company to the state railroad commission was $2. Believing that there may be others paying a higher rate than that specified by the telephone company, Mr. Gray asked all persons to communicate with his office if such a discrepancy is found.

The Upland News last Friday contained a table showing the proposed rates and the present rates for the various types of service.

A Los Angeles attorney, G. R. Kenny, who has had experience with that municipality in rate hearings, may be engaged by Ontario and Upland to assist officials of the two cities in the proceedings. The city council will be asked at its next meeting to join with Ontario in employing the specialist.

Mr. Gray pointed out that if the proposed rates are authorized the telephone subscribers in the Upland exchange will be asked to carry a large additional burden. He is planning to study the situation thoroughly and present a strong case when the railroad commission holds another hearing on the matter September 23. Austin Burt, Ontario city service manager, has asked to work with Mr. Gray in the matter.

Going further into the figures submitted to him by Mr. Shepperson, Mr. Gray pointed out that if the increase asked for is granted, Mr. Shepperson will within a short time be required to pay nearly $10 a month for the phone service.

For the type of service used by Mr. Shepperson, the telephone company specified that the proposed rate is $3, a 50 per cent increase over the present rate.

In preparing his case for the future hearing, Mr. Gray is desirous of getting specific cases of discrepancy as indicated in Mr. Shepperson's figures.

New Chevrolet Cars Will Be on Display

Chevrolet cars will be on display in the new show room of Alan A. Couch, Chevrolet agent, Thursday night, at the time of the opening of the new Upland theater, Mr. Couch said today.

A complete service department is being installed by Mr. Couch, but the equipment will not be ready for display at the time of the theater opening. Interior of the building, which adjoins the new theater, is being redecorated and when the agency is opened, the building will present a complete line of Chevrolet cars and service department.

Mrs. Mary Springer Dies in Tulare Co.; Funeral Wednesday

A telegram received early Monday morning by Mrs. Ely Linkey told of the death of her sister Mrs. Mary Springer at the home of her daughter in Tulare county.

Mrs. Springer formerly lived in Upland, residing for many years on Third avenue. About eight years ago she went to Tulare county to be with her son and daughters.

The surviving relatives are her sister, Mrs. Linkey and several nephews and nieces, A. J., C. I. and I. J. Linkey, Mrs. Anna Benfold and daughter, Mrs. Fanny Ellen Broyles of Santa Cruz and Mrs. H. C. Naylor of Los Angeles.

Funeral services will be held at 2:30 Wednesday afternoon in the Brethren in Christ church, Elder J. H. Byers officiating. J. B. Draper company is in charge of arrangements.

The Upland News

Established in 1894
170 Second Avenue—Phone 29

Published Every Tuesday and Friday at Upland, California, by
HARRY M. GUY, Editor and Publisher
VERNON V. PAINE, Manager

Subscription Rate $2 Per Year

Entered at the Upland, California, postoffice as second class mail matter.

Small Town Progress

This newspaper has pointed out at various times the advantage of living in a small town as against being a resident of a large city. This atttude is becoming more general and the result is going to be still greater gains in population for the towns and small cities in the future. The Hemet News had the following to say along this line in its last issue:

While the population drift to large cities is continuing, their productive capacity is not increasing in proportion to that of the inhabitants of small towns. Industrial leadership of the country in many cases is being transferred to the rural communities.

Such, in brief, is the conclusion arrived at by a leading economist, after a nation-wide survey of industrial trends. The underlying reasons for the growing industrial importance of the small towns are stated thus:

Distribution of electric energy to even the smallest hamlet has furnished rural communities with abundant facilities for operating industrial plants. The marked improvement in freight transportation as a result of better highways, and an acceleration of railroad traffic have been other factors in the small town's forward march in industrial importance.

It is also pointed out that there are many advantages to wage-earners in this decentralization of industrial operations. Lower rents, cheaper foods and escape from city congestion all offer inducements to small town living.

A total of more than three billion dollars will be spent on public utilities construction during 1930, much of which will go toward the building up of rural communities. This vast program will also create a widespread demand for other types of construction including some homes, industrial plants, banks, theaters, churches and schools.

Intelligent cooperation of small town leaders in this new industrial movement will be of the greatest benefit to their respective communities.

—o—

One Orange Show Is Enough

This paper agrees with the San Bernardino Sun when it says that there is really room for only one orange show in Southern California—and that should be the National Orange Show in that city, where the idea originated and where it has been made a huge success. There was some talk of Los Angeles taking over the Valencia orange show at Anaheim after this year, but there now seems to be plenty of assurance that they are not interested in the proposition. It is said the Los Angeles move was started by private promoters, who are in all probability interested more in good jobs for themselves than in the good of the citrus industry. The proposal to move the Valencia show to Los Angeles is said to have been the result of financial difficulties. The show at San Bernardino is a great success each year, it is the one recognized throughout the country as representative of the industry—and why not give the National Orange Show the recognition it has earned and deserves?

One big reason for the failure of the Anaheim show to "make both ends meet" was their method of advertising. The San Bernardino show is a generous user of newspaper space among the smaller papers of the territory and has found that it is a good investment. The Anaheim promoters have never been convinced this kind of advertising pays. However, they are generous in sending out their propaganda for free publicity to all such papers—but naturally very little of it is printed. Newspapers are always willing to cooperate with public enterprises in a generous way, but they do not believe in "riding a free horse to death."

Notes of Society

Farewell Reception Given by the F. E. Confers—

Mr. and Mrs. F. E. Confer of 640 Second avenue, were hosts Saturday evening at a reception given in honor of their uncle, J. E. Confer, who will leave tonight on the midnight Santa Fe train for Emporia Kan., and Chicago, where he will spend the summer visiting with relatives.

The relatives and friends spent a happy evening together and adding to their pleasure, the hostess served light summer refreshments.

Those gathering to join their hosts in wishing Mr. Confer a pleasant summer's visit, were Mrs. M. J. Confer, Mr. and Mrs. Leslie Confer, Mr. and Mrs Elwood Confer, all of Ontario; Mr. and Mrs. G. L. Frisby and two children of Los Angeles. Mr. and Mrs. C. E. Confer and two daughters, Graciebelle and Marjorie; Mr. and Mrs. H. P. Confer, and Mr. and Mrs. Elno C Steiner, all of Upland

* * *

Informal Luncheon Given in Honor of Mother—

Complimenting her mother, Mrs C. E. Hoeppner, Mrs. H. M. Guy was hostess Thursday at an informal luncheon, the guests being friends and nearby neighbors who have counted it a privilege to have known Mrs. Hoeppner during her several months visit here with her daughter and family. Expressing something of this pleasant friendship the guests greatly surprised Mrs. Hoeppner by presenting her with a lovely lace collar.

Mrs. Guy used lovely garden flowers in her decorations and served a delectable luncheon. During the afternoon the guests visited pleasantly and some time was spent in playing 500.

Accompanying Mr. and Mrs. Guy and daughters, Mrs. Hoeppner will leave Thursday by motor car to return to her home in Traer, Iowa.

Guests of Mrs. Guy, besides Mrs. Hoeppner, were Mrs. R. C. Norton, Mrs. Geo. H. Crill, Mrs. Frank Baxter, and Mrs. Mary Eckerman.

* * *

Mr. and Mrs. Floyd Jones Entertain Social Club—

Meeting at the home of Mr. and Mrs. Floyd Jones, 266 Eighth avenue, Friday night, members of the Social club enjoyed a pleasant evening party. Although there was considerable merry chatter, the greater part of the evening was devoted to the favorite game of five hundred. As a result of the playing, first prize was won by Roy Creighton, second award going to Mrs. Earl Dority.

Late in the evening tempting refreshments were served by the hostess.

Mr. and Mrs. Clyde Jones will entertain the club at the next meeting.

Guests of Mr. and Mrs. Jones were Mr. and Mrs. Howard Graves, Mr. and Mrs. Clyde Jones Mr. and Mrs. Enos Leaman, Mr. and Mrs. Joe Aime, Mr. and Mrs. Roy Creighton, Mr. and Mrs. T. D. Maxwell and Mr. and Mrs. Earl Dority.

* * *

San Antonio Chapter Holds Annual Pilgrimage—

With their expectations of a delightful day fully realized, members of San Antonio chapter, Daughters of the American Revolution, held their annual pilgrimage to Opsaw Glen Saturday, the gathering being in the nature of a merry picnic. Several cabins in the glen were made use of, adding to the comfort of the guests.

The picnic tables, which were lovely in the chapter colors, blue and white, also bore a floral decoration of garden flowers, and a delectable luncheon was enjoyed.

During the afternoon the guests amused themselves in various ways, some finding diversion at the card tables, others enjoying interesting conversation and still others, yielding to the lure of the trail, finding pleasure in exploring the inviting woods.

There was a large attendance of memebers, a number of out-of-town members being present, and also several guests from a number of cities.

The hostess committee included Mrs. Glenn D. Smith, Mrs. C. S. Traphagen, Mrs. Walker and Mrs. Frank Allen, chapter regent.

* * *

Ellen Highsmith Happily Celebrates Her Birthday—

Being happily feted on the occasion of her eleventh birthday was the pleasant experience of Ellen Highsmith when her aunt, Mrs. P. H. McQuillen, gave a merry dinner party in her honor Thursday afternoon at the McQuillen home on Second avenue.

On the prettily decorated table was a handsome birthday cake which was cut and shared with the guests when the delectable dinner was served.

Some time was devoted to playing amusing games and the party was declared a very successful one.

Those helping Ellen celebrate her anniversary were Emily Draper, Betty Foss, Dorothy Jean Beattie, Sarah Jane Toomey, Mary Louise Helms, Katherine Fischer, Lucy Mae Randle, Jerrene Colborn and Virginia Peters.

* * *

W. R. C. Memorial Service Will Be Held Tomorrow—

Memorial services for members who have died during the past year will be held at a special meeting of the W. R. C. at the American Legion hall in Ontario at 2 o'clock tomorrow afternoon.

This will be an open meeting and the relatives and friends of those whose memory will be honored are cordially invited to attend.

* * *

Daughters of Veterans Plan for Convention—

The regular meeting of Mary Brainard Tent, D. of V., will be held at 7:30 Thursday night in the American Legion clubhouse.

The members are very busily planning for the California-Nevada district federation convention to be held in Upland on June 30. There is much to be done and a full attendance at Thursday night's meeting is urged.

* * *

La Estrella Auxiliary To Meet Wednesday—

La Estrella auxiliary Order Eastern Star, will meet for a contributed dish luncheon at 1 o'clock Wednesday afternoon in the Masonic lodge parlors. The regular afternoon meeting will follow. There will be a committee in charge of the luncheon.

Miss Short's Pupils Will Give Recital at Woman's Club

With part of the members of her piano and violin classes participating, Miss Marian Short will present her pupils in recital on Monday, June 16 at 8 p. m. in the auditorium of the clubhouse of the Upland Woman's club.

A well arranged program is being prepared and the event promises to be an enjoyable one. The recital will be open to the public and all parents and friends and any others interested wil be cordially welcomed.

The pupils presenting the program will be:

Jack Creighton, Gertrude Kronmeyer, Phyllis Swan, Kennard Swan, Harold Eshelman, Leonard Mather, Marjorie Maitral, Paul Maitral, Bonney Linsley, Eileen Greear, Helen Jones, Betty Anderson, Gladys Anderson, Elsie Rohrer, Louis Rohrer, Olga Burden, Norman Mather, Howard Armstrong, Ruth Perrin, Alice Pruitt, Eileen Larson.

SPECIAL—From Friday till Monday—Large Squabs, dressed and delivered, 40c each, while they last. Phone Upland 8726-R-5. 9-1

MRS. AUSTIN DIES AFTER OPERATION

Mother of Mrs. Amos Colborn Answers Call Sunday; Funeral Today

Mrs. Lenora Printy Austin, wife of Harry D. Austin of Downey and mother of Mrs. Amos R. Colborn of Upland, died Sunday, June 8, the day she was 64 years old.

Mrs. Austin has been in poor health for a number of months and some time ago she was taken from Downey to be with her daughter in El Segundo. On Saturday she submitted to an operation at the Hermosa Beach hospital, succumbing 24 hours later.

Mrs. Austin was born in Carthage, Ill., her parents being Thomas Jefferson and Margaret Scott Printy. During her early years she united with the Christian church and remained a faithful church member. On February 26, 1894, she was marriel to Harvey D. Austin and with him she came to Upland in 1913. For several years Mr. Austin was connected with the old Ontario Power company and Charles Walker and others with him at that time were selected as pall bearers.

Besides Mrs. Colborn in Upland she leaves two other daughters, Mrs. Joe Daniels of El Segundo and Mrs. John Daniels of Chino, and three grandchildren. There also are a sister and a brother in Illinois and a sister in Iowa.

Funeral services were held at 2 o'clock this afternoon in Draper's Ontario chapel, Dr. R. C. Stone being the officiating minister. Interment was in Bellevue.

Funeral Services Held Saturday For Mrs. Eva Chormicle

With a large number of relatives and friends gathered at the graveside in Bellevue cemetery, the final service was held at 1:30 Saturday afternoon for Mrs. Eva Chormicle, wife of Noah Chormicle, who passed away Thursday night at her home in Hemet. where she had lived for the past three years.

The funeral service was held at the Kingham chapel in Hemet at 10 o'clock Saturday morning, the Rev. Mr. Burnham officiating and many gathering to express by their presence their respect and affection for their friend and neighbor. A number of former friends in Pomona and Placentia and other cities at a distance attended the services. The flowers were especially beautiful and were in great numbers.

Again at the graveside in Bellevue cemetery, a large concourse of friends many of whom had known and loved the departed one since her girlhood, gathered to unite in paying tribute to her memory and to comfort the bereaved relatives.

A brief service was conducted by Rev. Mr.Burnham and a quartet sang that beautiful song, "Asleep in the Arms of Jesus." Here also many beautiful flowers were heaped about the grave. The pall bearers were all young friends of her son Randall.

Mrs. Chormicle was 40 years of age last December and was born in Joshua Texas, where she lived until 16 years old. In 1905 she with her mother, Mrs. Mary Frownfelter, her sister and brothers came to Upland, her father having died some time before then.

In January 1910 she was married to Noah Chormicle to whom she was a beloved and loving companion for 20 years.

The husband and four children, Randall, Winifred, Donald and Doris, survive her. She also leaves a sister, Miss Eunice Frownfelter, and four brothers, Jonas, of Alhambra, Randall of San Bernardino, Robert of Lomita and George Frownfelter of Texas. Her mother, Mrs. Mary Frownfelter, passed away a year and half ago. She was a niece of Judge and Mrs. Geo. R. Crane.

Mrs. Chormicle was a faithful Christian, having been reared in the Methodist church, and she won the love and esteem of many friends wherever she lived.

COUNTY TAX RATE MAY BE CUT 10C

Economy in General Expenses Likely to Permit Lower Figure, Grier Says

County taxes will in all probability be decreased another 10c on each $100 valuation, C. E. Grier, chairman of the board of supervisors, said today in telling of the board having completed making the budget for the new year.

Until figures for the county school levy are compiled, the supervisors will not be able to definitely fix the rate. On the basis of average daily attendance in the schools, the levies are made.

"If the figures are substantially the same as last year, the county rate will be reduced 10 cents," Mr. Grier explained this morning.

The rate last year inside cities was $2.63. If the 10c reduction is made, this will be the third slash in three years, a total clipping of 54 cents.

A sum of $1,046,000 is to be raised by taxation for general county operating expenses as compared with $1,038,000 for last year. The primary and general elections in August and November will cost approximately $85,000, and the proposed 1930-31 figure includes that amount. The general operating expenses will be reduced nearly enough to almost absorb the cost of the elections.

M. F. Palmer of Porterville spent the week end here, coming down to attend the celebration of the birthday of his mother, Mrs. Nancy B. Palmer, who was 88 years old. The birthday dinner was held on Sunday at the home of another son, Frank F. Palmer, in Ontario, and was attended by a number of relatives.

Mr. and Mrs. C. E. Moser and small son, Bobby, of Glendale, spent the week end here with Mr. Moser's parents, Mr. and Mrs. L. E. Moser. Friends here will be interested to know that the Mosers are now comfortably located in the attractive new home they have just completed at 1339 Ethel street, Glendale.

Try a News Classified Ad.

Scouts Get Glimpse of Perris Gold Mine

An inspection of a gold mine in Perris valley was the experience of members of Boy Scout Troop No. 3 on Saturday.

Unler the direction of Paul Schowalter, scoutmaster, and F. A. Dickley, local assayer, the boys went through one operating mine and two that have been deserted. The group considered it one of the most interesting trips that has ever been taken.

More than ever before

THE BANK FOR SAVERS

SAFEGUARDING the savings of Californians is an old responsibility for the Bank of America. As early as 1860 a pioneer savings bank—now welded into this state-wide institution—began to build on the foundation of personal integrity and fidelity.

Today there is the added protection of close regulation and supervision by governmental authorities, but the self-imposed restrictions of the Bank of America are even more exacting. We are still building on the foundation of personal integrity and fidelity.

To savers in 160 communities and neighborhoods, the Bank of America brings this protection, reinforced by resources in excess of 400 millions.

More than ever before, the Bank of America is the bank for savers. Your account is cordially invited.

BANK OF AMERICA
OF CALIFORNIA
Resources more than 400 millions

Advisory Board
W. K. Beattie
A. H. Johnson
E. T. Jordan
Norman S. Lawson

UPLAND BRANCH
198 Second Ave.

Advisory Board
W. T. Leeke
Earl W. Paul,
Resident Vice-President
R. C. Norton, Manager

SAVINGS COMMERCIAL TRUST

Congratulations

Mr. Portman! You have given Upland a theater to be proud of. We wish you the best of success.

BANK OF AMERICA
OF CALIFORNIA
Upland Branch

National
FORD TRUCK WEEK
June 9 to June 14
Examine the Ford Truck in Detail

IN BOTH chassis and bodies, you will see important new features that increase the strength, reliability, economy and value of all Ford truck types.

Features of the Ford Truck

New 4-speed Transmission
New Spiral Bevel Gear Rear Axle
New Larger Brakes
New Heavier Front Axle and Spring
New Power Take-off Mounting on Transmission
More than twenty Ball and Roller Bearings
Cantilever Rear Springs
Simplicity of the Electrical, Ignition, Cooling, Lubrication, Fuel Systems
Triplex Shatter-proof Glass Windshield
Rugged Strength
Reliability
Long Life
Safety
Economy
Dual Rear Wheels Available
Two Gear-ratios Optional
Two Wheel-bases Available

Under conditions of actual usage, these features add greatly to the value of the Ford truck. Many of them increase its strength and reliability. Some contribute primarily to performance. Others provide a high degree of safety. All combine to make the Ford truck a sturdy, economical, haulage unit, excellently adapted to a wide variety of purposes.

SEE THIS TRUCK - INSPECT ITS FEATURES

Ford

CHAS. E. PUCKETT CO.

Phone Ontario 1000
For Demonstration

320 East A St.,
Ontario

Local News Briefs

Modernize your home. Magnolia Building and Loan association will help you do it. 98-tf

Mr. and Mrs. Thomas Harris and daughter and son, Elizabeth and Tommy, visited with friends in Balboa Beach Sunday.

Our Big Summer Clearance Sale starts Tuesday, June 17, for 3 days. All Hats—choice of the entire floor —$1.39. No need to mention quality—you all know. Remember the time, the place and the price, $1.39, at The Vogue, Ontario, 222 No. Euclid. 9-2

All fight fans are cordially invited to listen to the Max Schmeling and Jack Sharkey fight over the radio at Louie's shine parlor, starting at 5:30 Thursday afternoon. This is the world's championship bout and will be broadcast over the National Broadcasting system. 9-1

Mrs. W. R. Bowhay is in receipt of a letter from Mr. and Mrs. C. H. Chilson, who have been visiting in Oklahoma, Kansas and Colorado for the past two months, stating they were leaving Denver at the time of writing, June 6, and would stop in Pueblo, New Mex., for a short visit with Joseph Hoover, an uncle of President Hoover and a former neighbor of the Chilsons. Mr. and Mrs. Chilson will probably reach Upland some time this week.

Welcome To UPLAND

MR. PORTMAN

We wish you the GREATEST SUCCESS

J. J. ATWOOD CO.

School Programs This Week End Year

This week marks the last days of school for all the students in the community and commencement exercises will be held in the Upland junior high school, the Cucamonga Central school and the Etiwanda school.

The final school program will be held in the junior high at 8 o'clock Wednesday night, at which time 42 pupils will receive diplomas. The Cucamonga and Etiwanda schools will officially come to a close Thursday night, with special programs in each institution.

While the other local elementary schools will not have any commencement exercises, there will be held special assemblies.

Miss Hawkins Has Story in Magazine

In the April number of Transportation, a national monthly magazine devoted to the transportation industry, is a cleverly written story by Miss Elizabeth Hawkins, young journalist, who has found time for a few "sideline" stories in addition to her studies at the University of Southern California, from which she graduated Saturday.

Miss Hawkins' story, "Mr. Metz Steps Out," is a colorful sketch of the work of J. R. Metz, official track walker for the Pacific Electric railway and carries the always sought after "human interest" touch that characterizes her work.

Legion Council to Meet at Redlands Thursday

The County Council of the American Legion will meet in their regular monthly session at the Redlands American Legion club house on Thursday evening at 7 o'clock, the customary dinner being served at that hour. A number of Upland Legionnaires will attend, including the commander of the local post, Earl Marsh; the county council commander and adjutant, Floyde Atwood and Clair E. Kirk; John D. Howe, Tom Howarton and L. H. Cortright.

No doubt there are other Upland Legionnaires who will wish to attend and all should be at the club house in time to leave for Redlands at 6 o'clock prompt.

Mr. and Mrs. H. S. Campbell were at Oceanside on Sunday.

PERFECT SOUND; PERFECT VISION

New Upland Theater Equipped With Best—New Ventilating System

That the new Upland theatre is equipped with perfect sound and picture machines is the verdict of all who have been privileged to see and hear the equipment tested. The RCA photophone is the very latest development in sound device and the acoustics of the building are such that the highest point of perfection has been reached. The blat and extreme loud noise so noticeable in most sound equipment is absolutely done away with at the new Upland theatre. Many sound machines were installed in theatres before the present day perfection had been reached and it is only natural that the later developments in this line should be a great improvement over the early machines.

C. A. Portman, the proprietor, has also installed one of the best projection machines on the market. This throws upon the screen a picture that is free from the quivering effect seen on so many screens. It presents pictures that are clear cut and easy to watch without irritating the eyes.

A new ventilating system has been placed in the theatre and a comfortable temperature will be maintained at all times. This is especially interesting to people just at this time when the heated season is coming on. It insures a pleasant atmosphere in which to spend an afternoon or evening in absolute comfort while seeing the newest and best in sound pictures.

Upland people have been wanting just such a theatre as this and judging from the comment we have heard on all sides it is going to be well patronized by our people. It is also believed that the perfection of the sound equipment will draw many from the surrounding territory when its excellence becomes known.

John D. Howe Will Speak at Riverside

John D. Howe has been engaged as the principal speaker at the joint meeting of the American legion and auxiliary at Riverside Wednesday night. The meeting is a special occasion for the Legion organizations in that city.

Mr. Howe will be accompanied by Earl E. Marsh and other local American Legion men.

Notes of Society

Orange Drive Circle Enjoys Picnic Meeting—

Members of Orange Drive circle held an especially enjoyable meeting Thursday when they gathered at the home of Mrs. Oscar Gaither in San Antonio canyon for a picnic.

At the noon hour a delectable luncheon was spread on the tables beneath the trees near the big Edison power plant and a delightful hour was spent there by the circle members, who were pleased to have as their special guests, Mr. Gaither, who is in charge of the power house, and Gustaf Clingwald of San Bernardino, eastern division superintendent of hydro generation for the Southern California Edison company.

After the luncheon Mrs. Gaither invited the members into the house and a business session was held, the principal feature being the election of officers in which Mrs. Lewis Jenison was named president and Mrs. C. S. Kelley secretary-treasurer. A decision was reached to suspend the circle meetings for the next two months.

The remainder of the afternoon was spent socially, the members chatting pleasantly while their hands were occupied with their needlework.

Those attending were the hostess, Mrs. Gaither, Mrs. Charles Dinger, Mrs. L. E. Moser, Mrs. C. S. Kelley, Mrs. Lewis Jenison, Mrs. William Littlewood, Mrs. C. H. Jenison, Mrs. Harry Jenison, and daughters, Marilyn and Lois, Miss Maude Forbes, Mrs. Bradshaw, Mrs. W. T. Schaffner, Mrs. W. H. Spicer, Mrs. F. C. Buffington and Mrs. Mary Phelps.

* * *

Sunday School Class Holds Social Function—

The quarterly social meeting of the Wesleyan Bible class, which was scheduled to be a picnic supper in the Fourth street park in Ontario, was held instead in Crowell hall Friday night. It was designated as family night and there was a large attendance, many of the husbands of the members and their families being present.

The dinner was contributed by the class and the members, individually, and was an enjoyable feature of the party. The evening was spent in pleasant social fashion, some telling stories and jokes and all talking one with another.

The next meeting of the class, of which Mrs. Mary Haddow is teacher, will be held next fall.

* * *

Edith Cavell Chapter Will Meet Thursday Afternoon—

Edith Cavell Chapter, Daughters of the British Empire, will meet on Thursday at 2:30 p. m., at the home of Mrs. M. H. McCue, 554 East D street, Ontario.

* * *

Club Women Enjoying Vacation at Long Beach—

Planning a short seashore vacation, Mrs. Una R. Winter and Mrs. F. H. Manker left Monday for Long Beach, where they will remain during the week. Beginning Friday, they will attend the three days annual convention of the Southern District, California Federation of Business and Profession Women's clubs.

Mrs. Manker is district treasurer and Mrs. Winter is past president of the district federation and both are present members and past presidents of the Upland Business and Professional Women's clubs.

Modernize your home. Magnolia Building and Loan association will help you do it. 98-tf

Stone Funeral Parlor
429 E. Ninth St., Upland

E. Tweed Stone, Director
Mrs. Stone, Lady Assistant

Phone: Upland 34

Cadillac Ambulance Service

Back East

and back...

Low Summer Fares via **Santa Fe**

GOOD TO OCTOBER 31st

A few examples:

Boston, Mass.	$157.76	Montreal, Que.	$148.72
Chicago, Ill.	90.30	New Orleans, La.	89.40
Denver, Colo.	67.20	New York City, N. Y.	151.70
Des Moines, Iowa	81.55	Oklahoma City, Okla.	75.60
Detroit, Mich.	109.92	Philadelphia, Pa.	149.22
Fort Worth, Texas	75.60	St. Louis, Mo.	85.60
Houston, Texas	75.60	St. Paul, Minn.	91.90
Kansas City, Mo.	75.60	Toronto, Ont.	125.72
Minneapolis, Minn.	91.90	Washington, D. C.	145.86

MANY ROUTES returning...Passengers not restricted to a small number

Stopovers wherever wished

The GRAND CANYON . . . on the way

See The PETRIFIED FOREST after June 1st without interrupting the continuous trip

Very fast trains . . . Cool bracing air of the mountain route...Highest class accommodations

The distinctive Fred Harvey Dining Service

Santa Fe

Santa Fe Ticket Office and Travel Bureau
T. M. NICHOLS, Agent
Santa Fe Depot—Phone Upland 102

THE FIRST NATIONAL BANK OF UPLAND

...extends...

Greetings and Congratulations!

To Mr. C. A. Portman, Proprietor
THE NEW UPLAND THEATER
Which will open for business on Thursday Evening, June 12th.
We bespeak the best of success for this new Upland enterprise.

An entirely new outfit at the same old location.

Insist On
ATCHLEY'S AYE-ONE ORANGE BLOSSOM HONEY
Specializing in Beekeepers' Supplies and Honey Cans
WILLIAM ATCHLEY
144 Campus Ave. Phone 626
Upland, Calif.

Martha Stavely, B.M.
Announces
SUMMER PIANO COURSES
June 16 to August 15
Class Lessons in Beginning Piano, Keyboard Harmony, History and Appreciation of Music
Also Individual Instruction in Piano and Organ
262 Euclid Avenue Upland 20-J

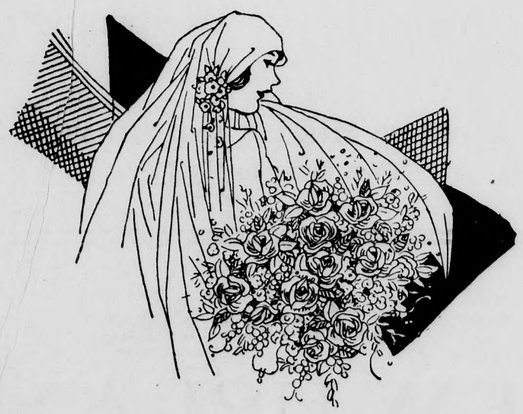

For The Bride

BEAUTIFUL LINEN SETS
SILK UNDERWEAR KENWOOD BLANKETS
GUEST TOWELS DOWN PILLOWS
AND MANY OTHER GIFT ITEMS
We'll Be Glad To Put Them In Gift Boxes for You!

J. J. ATWOOD CO.
Upland :: Cucamonga

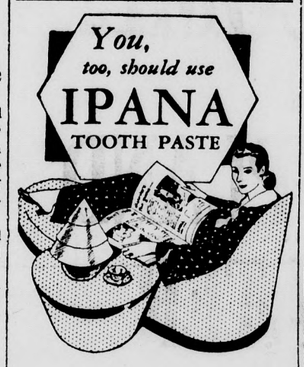

IN these days you need this truly modern tooth paste to bring you strong, healthy gums and immaculate, sparkling teeth.

Remember, also, that this store is always at your service with a great selection of products to increase your comfort and protect your health. We always are glad to advise you on their value for your particular requirements.

O. P. BRADY
267 Second Avenue
Phone 309

FLOWERS

For Graduation, Wedding Bouquets and Decorations

We telegraph flowers anywhere through the Florists' Telegraph Delivery Association, of which we are bonded members.

GRAVES' FLOWER SHOP
399 East I St., Ontario
Phone 1200

PROTECTED FARMERS AUTOMOBILE INSURANCE EXCHANGE

100% AUTO INSURANCE
Coverage for Everyone, Either Town or Country—Get Auto Insurance at Cost
C. S. KELLEY
18th and Mountain Ave.
Phone 8714-J-5

Upland Now Has An

All-Sound Theater

People of the Community Will No Longer Need Go Elsewhere for Theater Entertainment, With the Opening

Thursday Night of the New

UPLAND THEATER

Opening of the theater marks a new day for Upland, and the outlying territory. It makes possible theater entertainment of the highest type, with the most modern equipment here. The best in pictures has been assured. Pictures coming to the Upland theater will be pictures in many cases that have not been shown in the nearby theaters. C. A. Portman, owner and manager of the new theater, will be careful in his selection and buy only the highest type for the community.

The talking equipment in the theater excels that of many sound theaters. The construction of the building was admirably suited to the new development in movie entertainment. The RCA Photphone, Inc., has placed its best equipment here for people of this community.

Space is not available to detail the hundred and one improvements made in the building which for years housed the Colonial theater. Our advice to you is to come—and see—and hear.

EVERYONE IS INVITED TO ATTEND THE NEW UPLAND THEATER, WHERE THEY ARE ASSURED OF GETTING THE BEST IN AMUSEMENT!

Chamber of Commerce
UPLAND, CALIFORNIA

GO TO THE NEW

UPLAND THEATER

ALWAYS

FOR THE BEST IN TALKING PICTURES

and always come to

CREIGHTON'S

Second Ave. at C St.

For the Best in Oils, Gasoline, Tires and Auto Accessories
Our Sporting Goods Department Is Equal to the Best Anywhere

Star, Director and Continunity Writer Score With Barthelmess

When First National Pictures, Inc., purchased Courtney Ryler Cooper's "Weary River" for Richard Barthelmess' first Vitaphone talking picture, they searched all filmdom for a director with complete knowledge of both stage and screen. Frank Lloyd was eventually selected to fill this important assignment, for, it was discovered, he was a stage director long before Hollywooditis struck him in 1914.

The next step was to find an expert dialogue writer. Being the early days of the talkies, it was a much harder job than it is today. Weeks of search were unavailing, and when Bradley King, who had been engaged to write the scenario asked to be permitted to write the dialogue as well, her offer was quickly accepted.

"Weary River" was but half completed when the First National officials realized that the Barthelmess-Lloyd-King combination was what is known in film circles as a "natural." Each understood the other; exchanged ideas; discussed scenes and dialogue and incorporated the best of their combined ideas into the production. Frank Lloyd and Bradley King were immediately signed to a long term contract to work with Richard Barthelmess on his future productions.

"Weary River" was a sensation. Then came "Drag" and "Young Nowheres" both of which have been included by critics in the list of ten best pictures in 1929. The success of all these productions can be traced directly to the Big Three, Richard Barthelmess, Frank Lloyd, Bradley King.

It was Richard Barthelmess who first saw the possibilities of Rex Beach's novel "The Son of the Gods." He did not convey his ideas to the First National officials, but discussed the matter with both Frank Lloyd and Bradley King. They were so enthusiastic about the novel and its possibilities as a Vitaphone picture that they not only recommended it to the studio officials, but urged its purchase. They are each justly proud of the results.

After the last scene of "Son of the Gods" had been completed, Frank Lloyd said, "Richard Barthelmess is the easiest actor in the world to direct. His natural talents and ability make it much easier, but I believe he gives more time studying his role before he commences work than any other actor I have ever directed. And with the life-like dialogue that Bradley King writes, directing Vitaphone pictures is a pleasure."

"Son of the Gods" is the feature at the opening of the new Upland theater on Thursday evening, starting at 8 o'clock. Only one performance opening night.

AS USUAL!

All Electrical Work in the New Upland Theater and New Chevrolet Garage was done by

DAVIS

Electric Company

227 N. Euclid Ave., Ontario
Telephone 659

We'll Be With You Soon!

IN A FEW DAYS THE

Chevrolet

Will Be Represented in Upland Next to the New Upland Theater—Specializing in

CHEVROLET SERVICE!

In Keeping With the Development of Upland and Our Desire to Give the Best Possible Service, We Will Establish a Branch Agency Within a Short Time.

for Economical Transportation
CHEVROLET

Alan A. Couch

CHEVROLET DEALER

Next to the Upland Theater, Upland
402 West A St., Ontario

As Neighbors In Business

We

WELCOME!

the

NEW UPLAND THEATER

and

C. A. PORTMAN

Owner and Manager

He Has Given to Upland the Best in Theaters—Uplanders and All Throughout the District Should Recognize His Enterprise and His Faith in the Community!

You Will Enjoy a Good Show in the New Upland Theater

BUT YOU CANNOT ENJOY A GOOD MOTOR RIDE WITHOUT A GOOD BATTERY

GET A WILLARD!

McLellan & Kuhns

In a Theater Its Good Pictures—

IN A JEWELRY STORE, IT IS GOOD MERCHANDISE AT RIGHT PRICES!

Geo. B. Bower

JEWELER

313 Second Avenue

Hawkey's CONFECTIONERY

Is Next to the Talkie Theater. That Means We Are Next to the Best Thing in Town

While Mr. Portman Gives the Best in Entertainment, We Will Give the Best in

Confections and Ice Cream

AND ALL OF ITS VARIOUS COMBINATIONS

COME TO THE UPLAND THEATER
Then Come to My Place

attend the

NEW UPLAND THEATRE

This Week and Every Week!
Look for Announcements of Programs In

....THE....

UPLAND NEWS

"Your Home Newspaper"

CHINESE FUNERAL FILMS IN COLOR

Unique Production Will Be Shown at New Upland Theater This Week

For the first time in the history of the screen, as far as known, an authentic Chinese funeral is staged in "Son of the Gods," the First National and Vitaphone production starring Richard Barthelmess which comes to the new Upland theater Thursday, Friday and Saturday.

This sequence, done entirely in Technicolor, was enacted on an outdoor set covering ten city blocks. Hundreds of Chinese men, women and children were employed to people this fragment of San Francisco's Chinatown.

The procession, an impressive ceremonial, consisted of a series of legend-bearing banners carried on the shoulders of friends of the deceased; a score of paid female mourners, their faces covered with sacks and sobbing constantly; the leader of the procession clapping a pair of cymbals; black carriages, etc. The sequence was supposed to occur twenty years ago and therefore the American spectators on the sidelines were dressed in the styles of the period—long skirts, high collars, derbies, etc. This scene is a flashback in the story and relates how Barthelmess as a child came to be adopted by a Chinese father.

"Son of the Gods" was directed by Frank Lloyd. Constance Bennett has the feminine lead. It is entirely in dialogue and retains the dramatic flavor and punch of Rex Beach's powerful novel of the same name.

Mighty Clash Is Background For Overture of 1812

The relentless marching of wartime soldiery, the flight of the fear-ridden refugees, the fervid chanting of an oppressed people, the merry-making warriors on holiday leave, the pounding and screeching of cannon, the frenzied charge of death-defying cavalry and the dramatic sweep of one of the mightiest clashes in history serve as the background to the cinematic manifestation of Tschaikowsky's famous composition, "Overture of 1812," the United Artists de luxe musical featurette which comes to the new Upland theater Thursday, Friday and Saturday.

"Overture of 1812," as played by Dr. Hugo Riesenfeld and his world-famous seventy piece orchestra is a one-reel operatic drama which purports to tell in vivid action pictures the world-thrilling story of the burning of Moscow and the events that lead up to it. The drama is unfolded to the accompaniment of the immortal selection which has placed Tschaikowsky in the class of Wagner, Beethoven and Schubert.

The picture, the first of a series of twelve, was produced by Dr. Hugo Riesenfeld, celebrated conductor, and William Cameron Menzies, winner of last year's film prize award, the Motion Picture Academy of Arts and Sciences medal for artistic achievement.

With vocal sequences sung by some of the leading voices on the operatic stage, this musico-film was directed by Orvill Dull and filmed by Robert Planck.

Job Printing at The News Office.

Funeral Thursday For Mrs. Podrasnik in Upland Church

Funeral services for Mrs. Alois Podrasnik, who passed away at her home in San Antonio Heights Thursday night, will be held Thursday afternoon at 2 o'clock in the Presbyterian church, the pastor, Dr. R. C. Stone officiating.

A son, Joseph Podrasnik of New Hampshire, for whose coming the funeral has been delayed, will arrive at noon Wednesday.

Members of the G A. R post of which Mr. Podrasnik is commander, and of the W. R. C., Sons of Veterans and Auxiliary to the Sons of Veterans and Veterans of the the Spanish American war,will attend the service in groups. Pall bearers wil be selecter from members of the Sons of Veterans.

Arrangements are in charge of the Stone funeral home.

CARD OF THANKS

With deep appreciation of their kindness we wish to thank all our friends and neighbors who gave comforting assistance and sympathy during our bereavement in the death of our wife and mother and sister. Particularly do we wish to thank Mrs. Fanny Gay and the quartet who so sweetly rendered the song, "Asleep in the Arms of Jesus."

Noah Chormicle and Family
Eunice Frownfelter
Brothers, and Families

Card of Thanks

We wish to sincerely thank our many friends for their kind assistance and expression of sympathy in our recent bereavement.

Mrs. Katherine Atherton
Miss Nelle L. Atherton
Mrs. H. E. McKinney
Harry McKinney

CLASSIFIED!

CLASSIFIED RATES

5c per line each insertion. Count five words to the line. Minimum charge for first insertion, 25c for 5 lines or less.

For Sale

FOR SALE — Youngberries for canning. Also orders taken now for choice blackberries. L. Miller's berry ranch, first house north of Walnut on South Fern. Ontario. Phone Ontario 1322-W 9-tf

FOR SALE—Regular membership in Red Hill Country Club. Will sell at bargain. Address inquiries to Bin B, Upland. 9-2x

AUCTION
8 Rooms of Furniture

LAST HOUSE S. SIDE OF EAST 15TH ST., UPLAND

THURSDAY, JUNE 12th, 1 p. m. sharp—Mr. and Mrs. Chas. Griesser, having sold the grove recently, have consigned to me to be sold at auction their Household Furniture, the most of which was shipped from Chicago less than 1 year ago—consists in part of Wilton and Axminster rugs, solid black walnut bedroom set, beautiful circassian walnut bedroom set, huge quarter sawed oak dresser, dining room set with buffet, hand painted breakfast set, linens of all kinds, washing machine, floor waxer, vacuum cleaner, gas stove, all kinds of tools, bric-a-brac, curtains, drapes, dishes, cooking utensils and hundreds of other articles too numerous to mention. Sale will start promptly at 1 p. m.

COL. H. J. CALDWELL,
Auctioneer
315 N. Euclid; Phone Ontario 1111

FOR SALE—60 shares Canyon Ridge Water Co. Phone 604-J. 9-4x

FOR SALE—Ten acres 12-year-old navels, on highway at Fontana. Cozy little home; eqpt. for 800 chix. Price, $15,000. One paper $3,600. Will take clear 5-room Upland home as down payment. Mrs. Axe, 3208 Norwich Ave., Alhambra. 9-2x

FOR SALE—Fryers. David Niswander, 256 Sixth Ave. 8-2

Used Cars
SPECIALS

Chas. E. Puckett Co.

S. D. ALLEE IN CHARGE
325 Second Avenue
Upland

FOR SALE—New Orange Honey, 15c pound. H. Livermore, East Tenth, Upland (east of Grove avenue. Phone Upland 643-M. No Sunday sales. 5-4x

Rent

FOR RENT—5-room House, 404 Ninth avenue; garage; nice trees and lawn; vacant June 15. Phone Upland 489. 9-tf

FOR RENT — 4-room Furnished Apartment; hot water. 759 Second Ave. Phone Upland 2-W. 8-tf

FOR RENT—Small unfurnished House, many built-in fixtures, nice lawn, good location. 235 Sixth Ave., or call at 791 East 9th St. 7-tf

FOR RENT—Front Apartment, second floor; close in. Phone Upland 342. 7-tf

FOR RENT—Furnished rooms and flats, by day, week or month. Also garages. 611 East Ninth. Phone Upland 162. 4-tf

FOR RENT—2 and 3-room Furnished Apartments; pleasant living room with disappearing bed; low summer rates. 279 Second avenue, Apt. 8. 1-tf

Miscellaneous

LOTS PLOWED—Reasonable. Inquire 319 West State St., Ontario 9-3x

FOR FUR WORK — See Mrs Sampson, 268 First Ave. Phone 268-W, Upland. 27tf

SAN ANTONIO NURSERY — Growers of Citrus Trees. Located at head of San Antonio Ave., telephone Upland 8730-J-4 or 8702-J-4. 69tf

Red Hill Lots For Sale

SPECIAL OPENING PRICES—And there is a special inducement offered in connection with membership in the Red Hill Country Club. More than 40 lots sold already. You will get a fine choice by acting now.

Red Hill Estates, Inc.
Tract Office on Foothill at Entrance to Red Hill Country Club 90-tf

ALLEE'S TAXI SERVICE—Any place, any time. Phones: Day. 510; Night, 664. 6tf

Wanted

REPRESENTATIVE WANTED—For Ontario, Pomona, Upland, La Verne, San Dimas and Claremont. A national corporation will establish a man in each one of the above cities in a permanent business for himself; no investment required; selling experience not essential but helpful. This is not automobiles, stocks, bonds or real estate, but a permanent opportunity for the right men to represent a national organization and make from $50 to $75 per week. The factory representative will be at the Ontario hotel Wednesday, June 11, at 7 p. m., to discuss a plan of operation. Ask for Mr. Burlingame. 9-1

WANTED—Twin Beds; must be reasonable. Upland 481. 9-tf

WANTED TO BORROW—$2000 to $6000 on San Antonio Water Co. stock. Address P. O. Box 404, Upland. 2-tf

WANTED—House cleaning, window cleaning, new or old; 50c per hour. Have car; will go anywhere. Mrs. Florence Allen. Phone Upland 8726-R-5.

Lost

LOST—$5 reward for return of Brown Pressed Velvet Coat. Phone Upland 362. 7-2

LOST — Along Pacific Electric track between Mennonite church and Mac's drug store, Lavender Silk Sweater. Finder please leave at News office. 8-1x

Legal Notices

NOTICE OF ASSESSMENT

NO. 1

The West End Consolidated Water Company, Principal Office 330 East Ninth Street, Upland, California.

Notice is hereby given that at a meeting of the Directors held on the 6th day of June, 1930, an assessment of $5.00 per share was levied upon the subscribed shares of the corporation, payable immediately to the Secretary at the office of the corporation, 330 East Ninth Street, Upland, California. Any shares upon which this assessment remains unpaid on the 7th day of July, 1930, will be delinquent, and unless payment is made in the meantime, the said shares, or as many of said shares as may be necessary, will be sold at the office of the corporation, 330 East Ninth Street, Upland, California, on the 6th day of August, 1930, at 10:00 a. m. of such day, to pay the delinquent assessment, together with five per cent penalty.

J. W. HALL, Secretary,
330 East 9th Street,
Upland, Calif. 9-1

NOTICE OF ASSESSMENT

Etiwanda Water Company, Principal Place of Business, Etiwanda, San Bernardino County, California.

Notice is hereby given that at a meeting of the directors of this company, held on the 6th day of June, 1930, an assessment, No. 100, of Three Dollars and Fifty Cents ($3.50) per share was levied upon the capital stock of the corporation, payable at once to the secretary of the company, at the office of the company, at Cypress Hall, situate on the south side of Victoria avenue, in Etiwanda, County of San Bernardino, State of California. Any stock upon which this assessment shall remain unpaid on the 18th day of July, 1930, will be delinquent, and unless payment is made in the meantime, the said shares, or so many of said shares as may be necessary, will be sold at Cypress Hall, situate on the south side of Victoria avenue, in Etiwanda, County of San Bernardino, State of California, on the 18th day of August, 1930, at the hour of Two o'clock p. m., to pay the delinquent assessment, together with five per cent penalty.

THOMAS DONNELLY,
Secretary of Etiwanda Water Company, Cypress Hall, Victoria Avenue, Etiwanda, California.
June 6, 1930. 9-1

SPECIAL
For Working People
Open Evenings
Rubber Plates for $12.50
(Any Rubber You Select)
Bridge Work for $5.00
Extractions for $1.00
Cleanings for $1.00
X-Rays for $1.00
Examinations FREE
Pyorrhea Successfully Treated
I Use Genuine Truebyte Teeth
Gas Given
Personal Service—Competent Nurses Always in Attendance
DR. R. KNIGHT
Under the Clock at 2nd & Garey
OPEN EVENINGS
Pomona Telephone 1088

Try a Classified Ad.

grand opening
....of the....
New UPLAND THEATER
Thursday!
.....with.....
"SON OF THE GODS"
Richard Barthelmess
In the Great All-Talking Picture With CONSTANCE BENNETT

Reserved Seats for Opening Night

Now on Sale at Chamber of Commerce and Until 5 P. M. Thursday. After That Time at Theater Box Office

General Admission 50c. Loges $1.00

One Show Only—Beginning at 8 O'Clock—Doors Open 7:30
These Prices and Show Schedule For Opening Night Only!

THE EMBLEM OF RCA PERFECT SOUND
PHOTOPHONE INC
SOUND EQUIPMENT

Has Been Installed! Come—Hear and See the Latest All-Talking Pictures! The Theater Will Be Always Cool and the Shows Will Be Always the Best! New and Modern Ventilating System Has Been Installed!

Your heart will tingle to a new thrill when you see the rapturous love scenes in the "Son of Gods." It has society at play; lavish scenes in Technicolor; thrilling polo match; all the big moments of Rex Beach's best-selling novel woven into a masterpiece by the genius of Frank Lloyd.

Grand Opening Features Continue
Friday and Saturday

ADDED ATTRACTIONS!

1812 Overture — Pathe News
Mickey Mouse (Galloping Gaucho)
Thursday and Saturday

Krazy Kat—Friday

NEW UPLAND THEATRE
316 Second Avenue. Telephone: Upland 166

EVENING PERFORMANCES: 7:00 and 9:00 o'clock. Doors Open at 6:45 o'clock
MATINEES: Wednesday, Saturday and Sunday. Doors Open at 2:00, Matinee Starts at 2:15
ADMISSION: Adults 35c. Loges 50c. Children Under 12 Years 10c

C. A. PORTMAN, Manager ***An Independent Theatre***

IN.....
Decorating
AND PAINTING
C. A. Portman Wanted the Best for the
New Upland Theater

Deeply gratified in being selected, we completely re-decorated the interior of the building. What we did for Mr. Portman, we can do for others.

SUCCESS TO YOU, MR. PORTMAN!

MANKER & BENSON, Inc.
House of Color
242 East Ninth St. Phone 314

GIRLS GATHERING AT CAMP CONIFER

Vacation Camp in Mountains Opens This Morning For 10 Days

With Miss Clara Bissell and Miss Ruth Dobbins in general charge, Camp Conifer was opened today for a ten days vacation in which a large group of grammar school and junior high school girls are participating.

Camp Conifer, the official camp of the Chaffey community Girls Organizations, is located in the San Bernardino Mountains and is an ideal place for an outing. When the present camp closes on June 19, the high school girls camp will open for 10 days. Reservations for this second camp may be made with Mrs. H. M. Shattuck.

Besides Miss Bissell and Miss Dobbins, leaders in various departments will be:

Miss Bissell and Miss Dobbins in general charge; Miss Genevieve Bickmore, nurse; Miss Peters, dramatics; Miss Finney, swimming, assisted by Miss Marian Henderson and Miss Helen Bagley; Mrs. Cowie of Fontana, and Miss Louise Shattuck, handwork, Miss Nora Norris, singing; Miss Betty Cooper of Riverside, nature study; Miss Elizabeth Smith of Grove street school, and Mrs. Christian of Cucamonga, general; Miss Merriwether, riding.

The girls enrolled for the camp opening today are, Ellen Highsmith, Mary Helen and Emily Draper, Kathryn Isaacs, Jerrene Colbora, Idelle Allen, Eileen Frost,, Betty Kitchell, Marie Standlea, Ada Okomoto, all of Upland grammar school; Margaret Harms, Alta Loma; Jean Margaret Scott and Marian Brownless, Etiwanda.

Ruth Williams, Ruth Settle, Helen Weber, Geneva Helms, Helen Ruth, Eleanor Galentine, of Upland junior high school; Gretta Titus, Jane Craig, Margaret and Frances Paul, Mary Louise Davenport of the Colony school, Upland.

June McIntyre, Maxine Elsea Margaret Adams, Challis Baker, of the South Euclid school; Ruth Halstead of the Lincoln school; Dorothy Gregg, Jane Brigden of the Central school; Aurora Roquillo of the Grove street school; Mildred Martin and Violet Dubin of San Antonio school; Miriam Adams, Patricia Shattuck, Esther Matlin, Edith Hilton, Eunice Mansfield, Lynette Birdsall, Leita Beach, Eunice Widmer, Geraldine Riggs, all of the Ontario junior high school.

Funeral Services Held For Mrs. Shoji

Funeral services for Mrs. K. G. Shoji, whose sudden death occurred late Tuesday night at her home on Eighteenth street, were held at 2:30 Friday afternoon in the Upland Methodist church, of which she was a faithful attendant. The services were conducted by the pastor, the Rev. Jas. A. Stavely, who was assisted by two Japanese ministers, one from Garden Grove and one from San Bernardino.

The very impressive and comforting services were attended by several scores of Japanese from various points in Southern California, the Shoji family being well known among their fellow-countrymen, and the two Japanese ministers each made an address in his own language. A daughter of one of the ministers sang a beautiful Japanese solo and was piano accompanist for the singing of Japanese hymns.

Mrs. Shoji was a member of the Advanced Bible class of the Methodist church and members of the class attended the service in a group, as did other members of the church and friends of the family.

CITY BRIEFS

Mrs. Herbert Hall and children plan to leave soon for Iowa, where they will visit during the summer with her parents.

Ninth grade at the Upland junior high school enjoyed their annual picnic at Ganesha park yesterday.

Mrs. V. F. Wallace, 280 Campus avenue, had as guests over the week-end her son, Earl Wallace of Los Angeles, and Mrs. Hayward, Los Angeles.

Paul Benton of Flick's service station is taking a week's vacation and he and Mrs. Benton are spending the time in Hollywood and at the beaches.

Silver Link Rebekah lodge will meet Friday night in the I. O. O. F. hall, and attention of the members is called to the change in the hour of meeting, the time being changed from 8 to 7:30 p.m.

Mrs. Bess K. Grisham is in Long Beach today attending a birthday dinner given for her mother, Mrs. Kate Deets. The day is being celebrated quietly due to the fact that Mrs. Deets has been ill for the past two weeks.

Friends here will be interested to learn of the birth of a pretty daughter to Mr. and Mrs. Don McKean, the baby having been born Friday at a Long Beach hospital. The little girl is the niece of Mrs. Bess Grisham and has been named Beverly Jean.

The Ladies Aid of the Bethany Union church will meet in regular all-day session at the church Friday, beginning at 11 a. m. The work committee will have some work ready to be done and plans will be made for the vacation Bible school. Lunch will be served at the noon hour.

Having come from Tennessee to visit her sister, Mrs. Giles Forbess in Alhambra, Mrs. Tate, wife of Sheriff Tate of Shelby county Tennessee, came to Upland Sunday to visit her cousins, Mr. and Mrs. C. W. Moore on East Tenth street. The Moores motored with their guest up to Ice House canyon and Mrs. Tate, who is making her first visit to California, was delighted with the mountain trip and she is also fascinated with Southern California, finding the orange groves particularly attractive. She expects to return later for for a more extended visit.

MEXICAN SCOUTS AT ROTARY MEET

Pedro Espino Presented Scout Honor Badge—Boys Put on Demonstration

Perhaps the outstanding meeting of the Upland Rotary club for the year was that held at The Sycamores today noon, when P. H. McQuillen, chairman of the boy's work committee, had charge of the program. At various intervals during the meeting Mr. McQuillen told of the wonderful progress the Mexican troop of Scouts have made. He also introduced V. B. Anderson, principal of the Sierra Vista school here, where Mexican lads get their instruction before passing on to the higher local schools. Mr. Anderson has been very active in the work of this troop also. He introduced Pedro Espino, scoutmaster of the troop, who is not only the outstanding Mexican boy of this territory, but an outstanding young man among any company of boys. He gave Pedro much credit for the advancement of these Mexican boys. This young man then gave one of the finest and most impressive talks ever listened to by the Upland Rotarians. He assured them that his accomplishment was not on account of his ability, but would have been impossible without the assistance of the club. He felt this work is not only a duty to himself and the United States but also to his own countrymen. He advocated a mixed troop of Scouts instead of having the Mexican lads segregated to themselves, feeling both nationalities would be benefitted in that way, and stating that his own advancement would have been impossible had he not been associated with the American boys.

The Mexican boys then gave a demonstration of some of the scout work, one unusual feature being the building of an improvised bridge or ladder with poles, sticks and a rope, which Scout Executive Lex Lucas later stated had been learned from Pedro. Mr. McQuillen then presented tenderfoot badges to Pablo Ynostroso, Ignacio Rodriguez, Joe Hernandez and David Duran, and the second class badge to Duadalupe Soto.

"Aldy" Alderson of Pomona, scout executive of the Old Baldy district, was introduced. Mr. Alderson gave credit for the development of Pedro Espino to the Upland club, stating the work of this club among the Mexican boys is outstanding among all the clubs of the district and that had the club done nothing more than making possible the accomplishments of Pedro its existence would be justified. Coming as a distinct surprise to this wonderful boy, Mr. Alderson presented him with the scout badge of honor, a distinction and honor accorded but few scouts. This badge was to have been presented Pedro at the recent Boy Scout rodeo of the Old Baldy district at Pomona, but he was unable to be present on account of a broken leg. So affected was the lad that he was scarcely able to speak a few words in appreciation.

Grady Cheairs and his nephew, Jack Luton, of Stirling, Colo., who are touring in California, were guests Tuesday of their friends, Mr. and Mrs. Milton Davenport.

"Paramount Parade" Showing at Granada

Charles P. Salisbury, manager of the Granada theater, today told of "Paramount On Parade," which is showing at his theater tonight and tomorrow, and urged all who have not seen the picture to go to Ontario. The picture was described as one of the best ever shown in the district and everywhere it is drawing throngs, he said.

Showing for three days, beginning Thursday, is "True to the Navy," featuring Clara Bow. It is described as the breeziest and merriest of all the pictures this famous star has presented.

Mr. Salisbury said that he was very glad that a man of Mr. Portman's enterprise had come into the community, in commenting on the opening of the new Upland theater. C. A. Portman is manager.

"I have found in my long years of theatrical experience there is always room for another man who conducts his business properly," he continued, "and I believe that such will be the result in the case of the Upland theater."

Pucketts Lose $150 Drills in Robbery

Sum of $150 and two electric drills were taken from the Charles E. Puckett company, Ford agency, in Ontario over the week end, but the intruder was particular and left small change and checks. The Ontario-Upland Creamery was also entered, but there was no loss.

How the burglar gained entrance to the Puckett building is not known. He left through a rear door. Combination to the safe was broken off.

Plan Demonstration of Scheu Heaters

A demonstration of the Hy-Lo line of orchard heaters will be made by the Scheu Products Co., Ltd., at 7:30 Wednesday night, the exhibition taking place at the Cucamonga Growers' Fumigation and Supply company's tanks on Baseline in Alta Loma.

Of interest to growers is the announcement by the Scheu company that in their newly perfected heaters they have been able to produce a blue flame. The demonstration is open to the public.

The Eighteenth street school annual picnic will be held tomorrow in Ganesha park, Pomona. All attending are asked to bring a covered dish, sandwiches and table service.

Mrs. D. R. Kilbourne, phone Upland 8707-R-1, will give any information desired.

Don't Confuse This Attractive Coverage With the Well-Known 50% Retention Policy

PARTICIPATING AUTO COLLISION INSURANCE

MAKES IT POSSIBLE TO

SAVE ONE-HALF

Of the Full-Coverage Collision Premium

The feature of Participating Collision Insurance is that the Assured pays only one-half of the full-coverage collision premium and agrees to pay losses (if any) to the extent of the other half of the premium.

EXAMPLE—If Full-Coverage Premium is $40 The Assured Pays $20 and Keeps the Other $20

If no losses occur the insurance has cost ONE-HALF and if losses do occur the Assured pays such losses only up to a total of $20.00, so that the insurance cannot cost more than the ordinary premium of $40.00.
After the Assured has paid losses to the extent of the other half of the premium, the Zurich Fire Insurance Company of New York will pay all further losses in full

J. LYNWARD GRAHAME
GENERAL INSURANCE
337 Second Avenue Upland, Calif.
Phone 221—Residence Phone 538

GRADUATION

Gifts That Last

Fine DIAMONDS

Reliable WATCHES

Summer Jewelry

Satisfaction Guaranteed

EDGAR WIGHT
Jeweler
Treats 'em Right
135 N. Euclid, Ontario

FOX GRANADA

TUESDAY—WEDNESDAY
The Gorgeous Musical Extravaganza
"PARAMOUNT ON PARADE"
With All the Big Paramount Stars and Featured Players
—also—
KRAZY KAT in "THE CAT'S MEOW"
FOX MOVIETONE NEWS (Tuesday)
HEARST METROTONE NEWS (Wednesday)

Thursday, Friday and Saturday
CLARA BOW
—in—
"TRUE TO THE NAVY"
Breeziest and Merriest of All This Famous Star's Presentations
Chas. Murray Comedy, "THE DUKE OF DUBLIN"
PARAMOUNT NOVELTY
HEARST METROTONE NEWS (Thurs.)

Congratulations!

to C. A. Portman on the Opening of the New—

Upland Theater

Realizing that the opening of the new theater is an asset to the community and providing as it will the best in entertainment, some of the fellow businessmen of Mr. Portman take this means of extending to him best wishes for success in his venture.

We also take this means of joining Mr. Portman in inviting all in the community to attend the theater. Go to it and see for yourself what a wonderful amusement house has been placed here.

Anderson's Grocery
Danner's Bakery
Goodban's
Brownbilt Shoe Store
Klindt's Grocery
Mac
The Medicine Man, Inc.

GIFTS for the GRADUATE

If you are looking about for some charming gift to please the charming young graduate, we suggest that you give a thought to

Dainty Lingerie

A beautiful gift that is always welcome. And at Siever's you'll find just the right article.

Sievers for Women's Apparel
135 East Second Street, Pomona

TALKIES! and AIRFLIGHTS

—by the—

D & D RUBBER COMPANY

Every Modern Theater today has the Talking Equipment—just like the new Upland Theater. The theater-goers demand sound pictures for entertainment. The silent screen stories are a thing of the past. Something better has been created.

IN TIRES it is the same way. The Balloons were so much better than the high-pressure tires nearly everyone joined the ranks of balloon users.

AIR-FLIGHT NOW

And now it is Fisk Air-flight, the next step in tire development. The Fisk, backing its product up with years of successful tire building, is taking the lead in the new rubber creation. The Air-flight principle tires represent just as much change as does Sound and Silent pictures.

Few of you would week after week enjoy the silent pictures. And very few of you will continue with the old-style balloons when you learn of the New Fisk Air-flight principle.

ASK ABOUT THE AIR-FLIGHTS

D & D RUBBER CO.
410 E. Ninth St. Phone 91